Art.-Nr. 10-00003
Holder for Folded Paper Towels

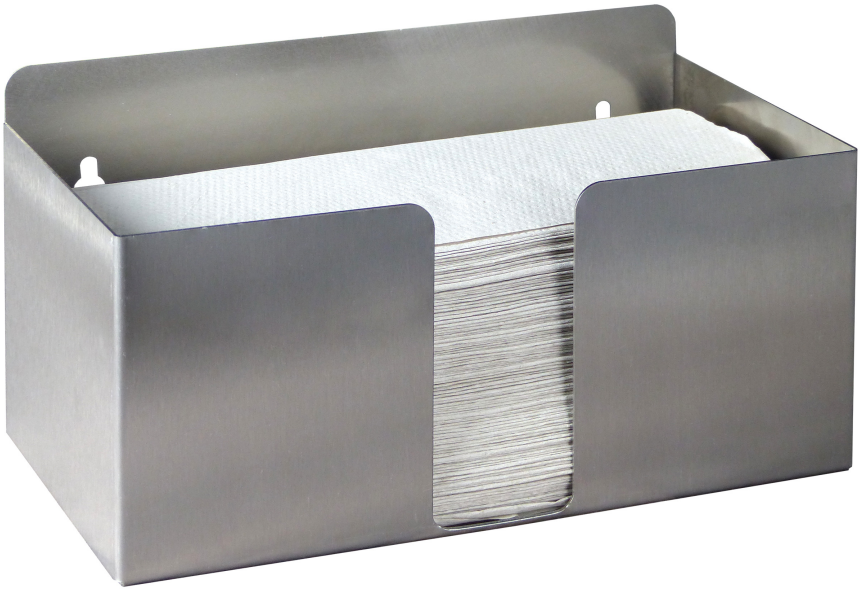

Description

- Wall-Mount for standard folded paper towels
- Suitable for zigzag fold, ply fold and interfold
- Open construction: Easy taking of one or more towels
- Quickly refillable from above
- Completely made of stainless steel: Rust-free and easy to clean
- Distance between the holes for wall mounting 200 mm horizontal
- Incl. drill template for an easy and clean installation
- Incl. installation material
- Paper towels are not included

Technical data

Width x depth x height:	265 x 135 x 120 mm
Net-weight:	1 kg